veiligheidsregio limburg-noord
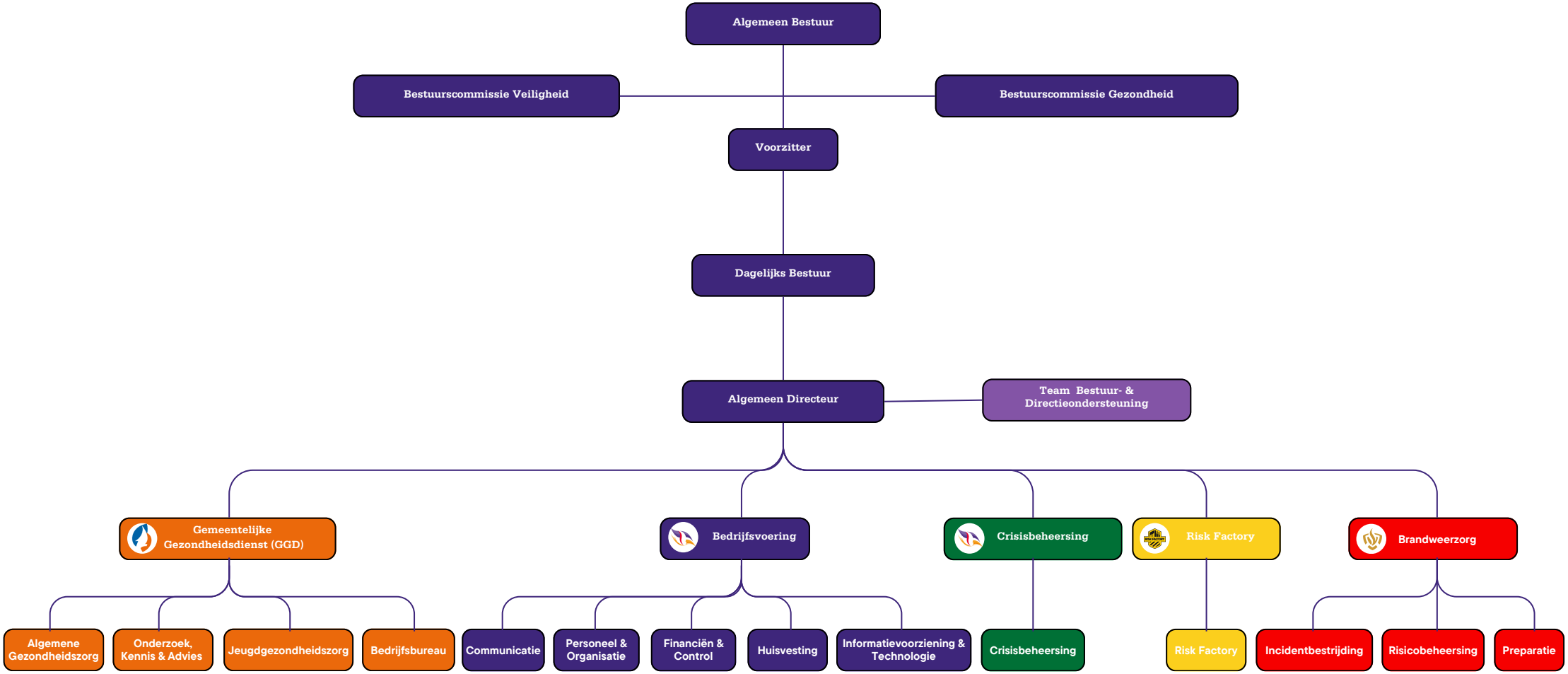
Februari 2025